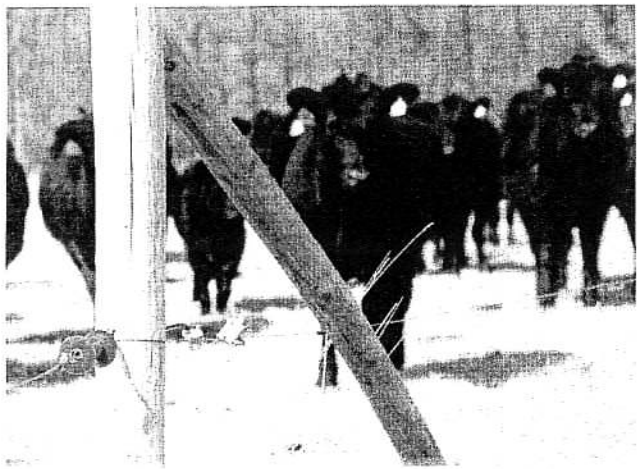

Management Intensive Grazing Schools are presented by:

NRCS Natural Resources Conservation Service

United States Department of Agriculture

UNIVERSITY OF MISSOURI Extension

MFGC Missouri Forage and Grassland Council

The U.S. Department of Agriculture (USDA) prohibits discrimination in all its programs and activities on the basis of race, color, national origin, age, disability, and where applicable, sex, marital status, familial status, parental status, religion, sexual orientation, genetic information, political beliefs, reprisal, or because all or a part of an individual's income is derived from any public assistance program. (Not all prohibited bases apply to all programs.) Persons with disabilities who require alternative means for communication of program information (Braille, large print, audiotape, etc.) should contact USDA's TARGET Center at (202) 720-2600 (voice and TDD). To file a complaint of discrimination write to USDA, Director, Office of Civil Rights, 1400 Independence Avenue, S.W., Washington, D.C. 20250-9410 or call (800) 795-3272 (voice) or (202) 720-6382 (TDD). USDA is an equal opportunity provider and employer.

2010 Southeast Region Grazing School

USDA NRCS
711 Pointe Basse Dr.
Ste. Genevieve, MO 63670

(Return Service Requested)

Southeast Region Management Intensive Grazing School

2010

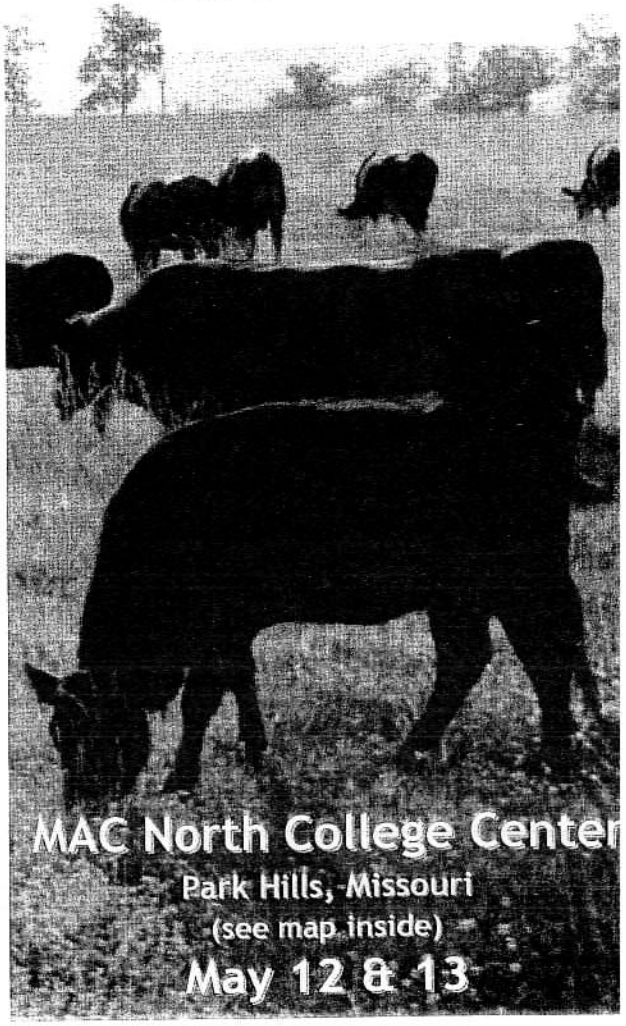

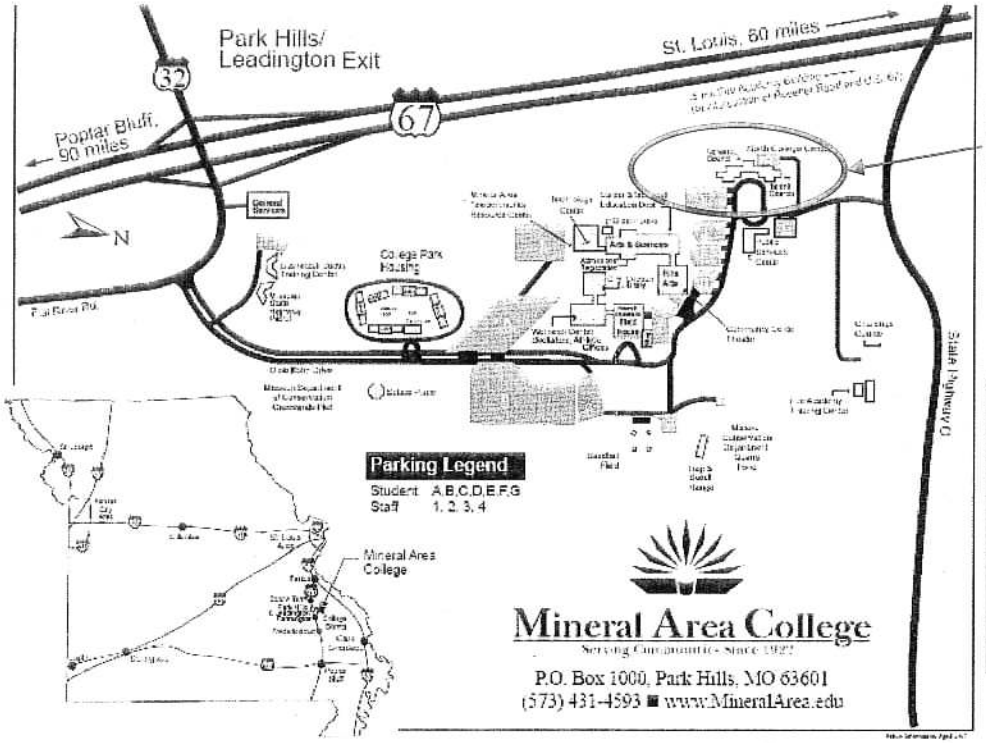

PARK IN LOT " F ". Please park in the "student lots". Do not park in the "staff lots".

Field visit planned for second day—please dress appropriately.

Featured topics:

- Art and Science of Grazing
- Evaluation of Farm Resources
- Watering Systems
- Graziers Arithmetic
- Fencing Systems
- Pasture Evaluation
- Forage Diversity and Plant Growth
- Matching Livestock Needs & Nutrition
- Economics of Grazing Management
- Plant Nutrient Management
- Grazing System Layout and Design

You may also:

- See example maps of systems
- Hear how to reduce hay usage
- Learn how to graze year-round
- Network with fellow graziers

Registration fee covers:

Speaker fees, meals, refreshments, and the following references:

- Missouri Grazing Manual
- Forages and Weeds of Pastures
- Grazing Stick

You may also get these FREE publications:

- Electric Fencing for Serious Graziers
- Watering Systems for Serious Graziers

For more information contact:

Patty Coffman (573) 421-6779

Daily classes: 8:00 AM—5:00 PM

REGISTRATION:

Cost: $75 per person, ($35 for second person with paid full registration). Please make checks payable to "Ste. Genevieve SWCD" and mail along with this form to:

Ste. Genevieve SWCD
711 Pointe Basse Dr.
Ste. Genevieve, MO 63670

Number of people attending _____

Name(s): Please Print

_____

_____

_____

Mailing Address:

_____

_____

_____

Email:(optional)

_____

Daytime Phone:

_____

Evening Phone:

_____

Amount Paid $_____

Deadline to register:

May 7, 2010

ENROLLMENT IS LIMITED on a first-come first-served basis—late registrations may not be accepted